BMI GROUP
ESTATE AGENTS

EXPERIENCE. KNOWLEDGE.

BVT030
Under Offer

BEACH VIEW TERRACES

£335,000



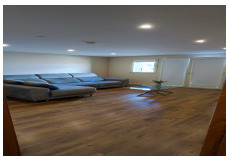







FEATURES

- 2 Bedrooms
- 1 Bathrooms
- Air Conditioning in Living Room and Master Bedroom
- Lift access
- Move-in ready
- Near beaches
- West orientation
- Fully Furnished
- Private Parking
- Communal Terrace

Welcome to your ideal beachside haven!Perched on the 9th floor of the sought-after Beach View Terraces, this spacious Type 2 two-bedroom apartment combines modern comfort with the relaxed charm of coastal living.Step into a bright and generous living area, beautifully illuminated by natural light and seamlessly extending onto a west-facing balcony—perfect for enjoying golden sunsets and fresh sea breezes. The contemporary open-plan kitchen, complete with a utility room and inviting dining area, is ideal for effortless everyday living and family gatherings.Both bedrooms offer ample space and peaceful comfort, designed to help you unwind at the end of each day. The stylish family bathroom features sleek, modern finishes to complement the home's fresh, coastal aesthetic.Just moments from the sandy shoreline, you'll enjoy scenic seaside strolls, relaxing beach days, and the soothing rhythm of the waves right at your doorstep.This is a rare opportunity to secure a stunning beachside apartment in one of the area's most desirable locations.Viewing is essential—don't miss out!Please note: A 3-year residency policy applies.

Interior Size:	76m^2	**Rates:**	£86.13 Per Quarter
Exterior Size:	4m^2	**Service Charges:**	£85.84 Per Month
Plot Area:	N/A	**Price per sqm:**	£4,294.87
Furnishing:	Fully Furnished		

BMI Group Limited, Unit 7 Portland House, Glacis Road, P.O. Box 469, Gibraltar

info@bmigroup.gi (+350) 200 51010

www.bmigroup.gi